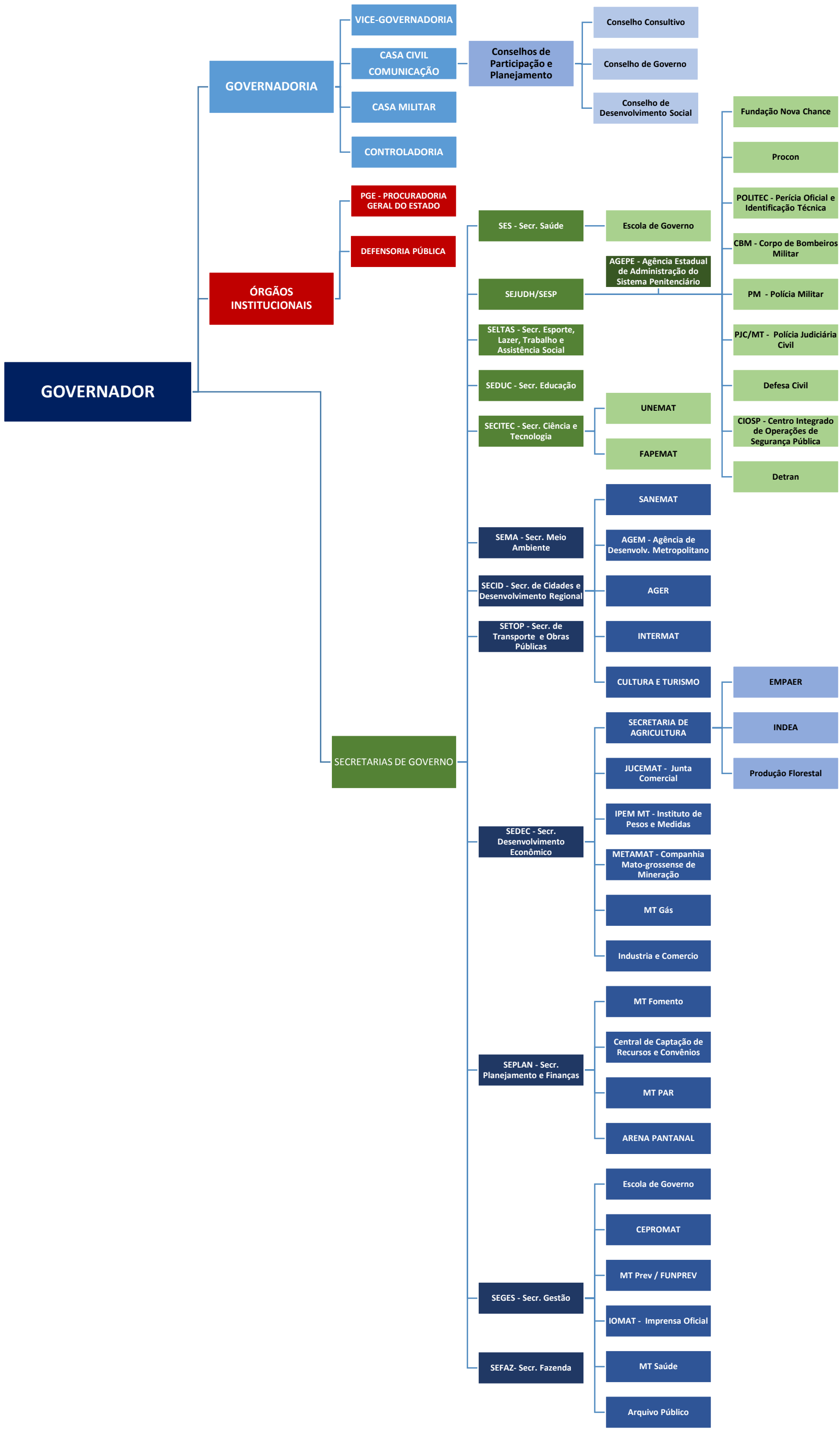ESTRUTURA PROPOSTA SEM OS EIXOS – 12 Secretarias